

www.maanz.org Compiled by Kathryn Portelli Sep 2013

## START – Southern Cross Station

**4.4km walk, 4km tram ride – 2 – 2.5hours**

Turn right on Spencer St, cross Flinders St at lights under overpass. Walk up Crowne Plaza blue steps. On right, inside the foyer entrance is **d1 Marvellous Melbourne - 1996** - tile and glass floor feature inlay  
 U turn back to Flinders St, left around building and continue past World Trade Centre, Victoria Police Centre and parking to Mission to Seafarers. **d2 Compass Rose - 1917** – marble inlay, at entrance (out by 3 degrees)  
 Continue along Flinders St, cross at lights. Walk right to tram stop. Catch the **free clockwise CITY CIRCLE TRAM**, passes by every 12 mins. Travel to Harbour Town in Docklands (2kms), opposite the white tent. Walk around the LHS of the tent. Mural is at ground level, near the water. **d3 100 Entertainers of the Century - 2006** – smalti, glass. David Jack, Melbourne Mural Studio. Adapted from a Jamie Cooper painting. Catch the **clockwise CITY CIRCLE TRAM** up Latrobe St to Swanston St. Enter Melbourne Central on the opposite corner, then up escalator, straight ahead to the / Food Court. Imported features. **d4 Dining Hall - 2011** – Owl & Butterflies - glass features on walls/ ceilings. Exit back onto Swanston St and turn right. Walk to Little Lonsdale and turn right. On left hand side at Drewery Lane corner up high is **d5 Space Invader - 2003** 1 of 26 Space Invaders by 'Invader' from France Continue downhill along Little Lonsdale St, crossing Elizabeth St. On LHS on the laneway side of the orange carpark building, cnr Timothy Lane is **d6 Unfigo Parrot - 2012** graffiti made of plastic beads Continue and cross Queen St, then William St, turning left along it. Turn right into Lonsdale St and find 550 on the RHS. **d7 Relief Mural - 1998** glass on 3d mdf sections. U turn then right at William St. Cross Collins St then left into Little Collins, right into Queens St. 99 is a few doors down on the RHS. **d8 Retocolo 1 & 2 - 2011** – smalti under perspex murals in foyer. Exit building and cross the road to the opposite side, to corner building. Enter via the first door on Collins St and exit through the second door. **d9 ANZ Gothic Bank - 1887** ceramic mosaic floor - Cathedral Room Cross both pedestrian crossings at lights to continue down Collins St on the opposite side. 425 is on the LHS. The middle doorway has a step mosaic which is indicative of the work inside the glass door if it is closed. **d10 Old AMP logo - 1931** marble logo Turn left around building, then cross to diagonally opposite at Flinders Ln. lights. Walk one block to 15 William St foyer on opposite corner. **d11 Prometheus - 1967** smalti over 2 storeys high Right on Williams St and walk down to Flinders St lights. Turn left around the Immigration Museum building. Look at the pavement outside. **d12 Another View - 1994** stone and brass One of the few left of the 8 'Another View Walking Trail' inlays placed around the CBD.

Now you can turn right into Spencer St to Southern Cross Station OR turn left and walk to Flinders St Station OR take the **free CITYCIRCLE TRAM** up Flinders St to 1 Arts Flinders, 2 Central Flinders or 4 Fed Sq Flinders. Continue past Fed Square on the **TRAM** to connect with P5 St Pat's Parliament.

# 3 Docklands Southern Cross Melbourne, Vic, Australia



**Marvellous Melbourne** d1 MMS D.Jack & J.Attard **Compass Rose** d2 Harbour Light Guild **100 Entertainers** d3 MMS **Melbourne Central Dining Hall** d4 Uncarved Block NSW **Space Invader** d5 Invader **Parrot** d6 Unfigo

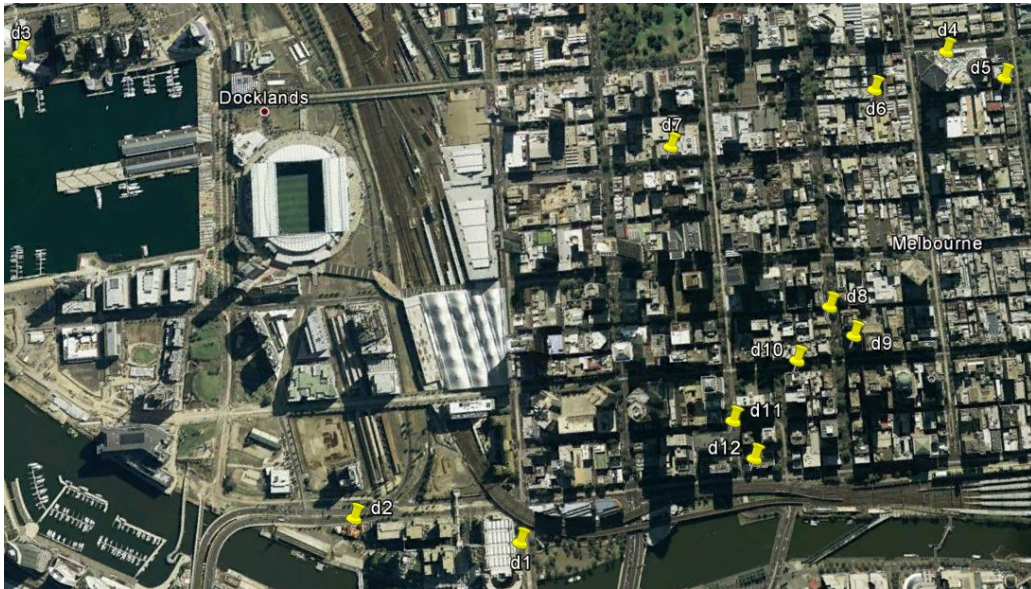

- d1** 1-5 Spencer St
- d2** 717 Flinders St
- d3** Harbour Town, Docklands
- d4** Waterfront City Plaza, towards the water
- d4** Melbourne Central station, corner LaTrobe St and Swanston Sts, on the first floor
- d5** Corner Little Lonsdale and Drewery Lane
- d6** Corner Little Lonsdale and Timothy Lane
- d7** 550 Lonsdale St (foyer)
- d8** 99 Queens St (foyer)
- d9** Corner Queen St and Collins Sts
- d10** 425 Collins St
- d11** 15 William St, on the corner Flinders Lane
- d12** 400 Flinders St, outside Immigration Museum

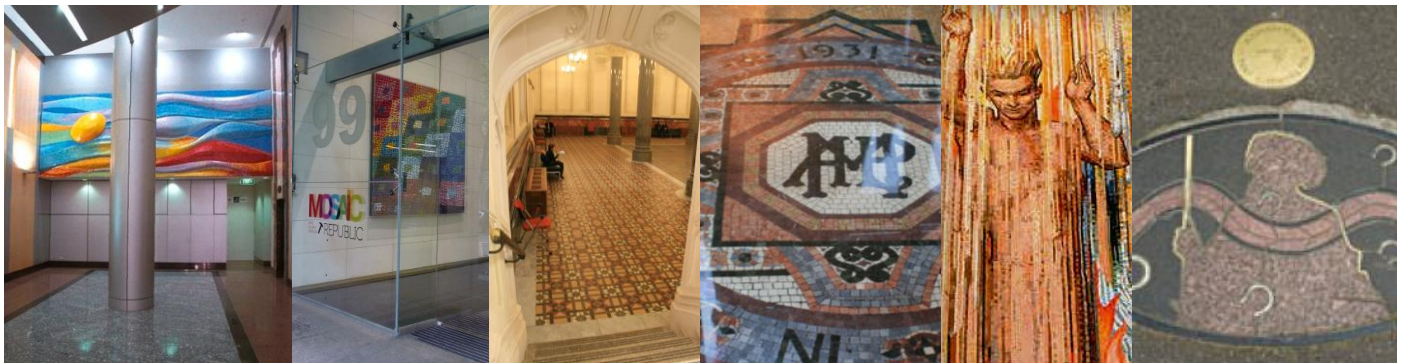

**Relief Foyer Mural** d7 Melbourne Mural Studio **Reticolo 1 & 2** d8 Mosaic Republic **ANZ Gothic Bank** d9 Hayward Bros **Old AMP** d10 Unknown **Prometheus** d11 Mervyn Napier Waller **Another View** d12 Ray Thomas